



*Celebrating 9 years +  
Successful Educational Cooperation*



# Six Years Integrated Programme (3+1+2)

**B.TECH  
FROM  
SRI PADMAVATI MAHILA VISVAVIDYALAYAM  
(WOMEN'S UNIVERSITY), TIRUPATI, AP, INDIA**

**B.S & M.S  
FROM  
BLEKINGE INSTITUTE OF TECHNOLOGY, SWEDEN**



**Admission Booklet  
FOR PROSPECTIVE CANDIDATES  
Academic year (2025-2026 )**







## About Sri Padmavati Mahila Visvavidyalayam (SPMVV) (Women's University)

Sri Padmavati Mahila Visvavidyalayam (University for Women) was founded in 1983 by Sri N.T.Rama Rao, the then Chief Minister of Andhra Pradesh, has a fervent desire to train women students as better builders of the Nation and to inculcate skills of leadership in all aspects of life.

The university is accredited with "A+" grade by NAAC. The university is aware of its role in a larger international academic community and in pursuance of this, the University has been reaching out to different parts of the world for collaborative programs, research networks, student exchanges, and so on.

The Center for International Relations is established in February 2016. According to MHRD NIRF 2023 SPMVV has stood up top position among women's universities in India and could accommodate in Rank Band **101-150** for the University category and obtained 60 Rank in the Pharmacy category.

SPMVV also obtained with **Gold** University Rating through **QS** IGAUGE by QS-ERA India Pvt. Ltd. SPMVV is a multi-faculty pioneering institution of general and professional/vocational education in the state of Andhra Pradesh. The faculties are divided into 5 schools offering 50 courses apart from doctoral programs.





## About BTH

Blekinge Institute of Technology, BTH, is a public university established by the Government of Sweden. BTH has a distinctive focus on the digitalization of society and sustainability. Our task is to contribute to a more sustainable societal development through higher education, research, and innovation.

The study programs are of high quality, student-centered, and linked to research, intended for national and international students. Our education focuses on society's future needs and challenges and is carried out in close collaboration with society at large. We offer study programs in different cycles (under graduation, post-graduation and doctoral studies), as well as single-subject courses, which are given both on campus and through remote learning. The programs for international students are offered in English as medium of instruction.

The educational environment supports the students in becoming good colleagues, leaders, and innovators with the knowledge and ability to predict and generate changes and external engagement with broader society.

Additionally, the private sector contributes by making us more attractive to ensure that our education and research maintain high quality and relevance.

With a degree from BTH, students create conditions for society's development in digitalization and sustainability.

BTH is ranked number 1 in Europe & number 5 in the world in the area of Software Engineering. BTH is ranked among top 650 in the area of Computer Science according to QS 2021/2022 ranking.





## About SPMVV- BTH Cooperation

SPMVV and BTH signed the memorandum of cooperation under the coordination of the Government of Andhra Pradesh & Andhra Pradesh State Council of Higher Education in the year 2016 and renewed it in 2022.

Today, SPMVV and BTH complete 9 years of cooperation in the field of higher education and research. From 2017, SPMVV and BTH collaborated actively on a 3+1 Double Degree Bachelor Programme (B.Tech + B.S) in the area of Computer Science & Engineering. Several students received merit scholarships from BTH for pursuing Bachelor's and Master's degree programs at BTH. The collaboration continued successfully despite the Covid-19 challenges.

The cooperation aims to empower women engineers with global competence, who will be able to compete successfully in the labor market. The cooperation provides a foundation for students to excel in either industrial or research careers. Aligning their ambitions, some of the graduates now contributing to the Swedish Industry.

In 2023, the collaboration was converted into "**Six Year Integrated Programme**" for the department of Computer Science and Engineering and also extended their collaboration in the area of Artificial Intelligence & Machine learning aligning with the changing demands of the industry.

During the years, many faculty members and officials from BTH, Sweden visited SPMVV and vice-versa.



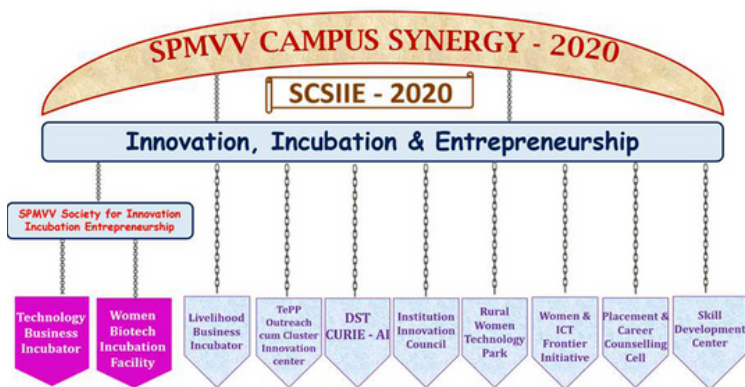

# 1. General Regulations for Integrated Programme(3+1+2)

- 1.This programme is designed for the advantage of the Student Community through which students can acquire a four-year B.Tech. from SPMVV and a B.S. and M.S. from Blekinge Institute of Technology (BTH), Sweden in Six years of full-time studies.
- 2.The enrolled student shall study first three years of education at the School of Engineering & Technology, SPMVV, Tirupati, and rest of the three years of education at BTH, Sweden.
- 3.The enrolled student can exit the programme after successful completion of 4 years of studies i.e. 3 years at the School of Engineering & Technology, SPMVV,Tirupati, India and one year at BTH with a Bachelor of Technology degree from SPMVV, Tirupati,India and Bachelor of Science degree from BTH Sweden under dual degree cooperation.
- 4.The objective of the programme is to make students qualified for a global industrial career or prepare for higher studies (i.e. master's studies/ research education).
- 5.Applications for admission into the programme will be processed by SPMVV, Tirupati, India in association with Blekinge Institute of Technology, Sweden.
- 6.**There will be no provision for students to discontinue the studies in the middle of the programme and claim an alternative degree to continue the entire education at SPMVV i.e. without mobility to BTH, Sweden.**
- 7.All admissions are purely provisional, and the University reserves the right to cancel the admission at any stage.
8. All the enrolled students can be available for placements at SPMVV as per the guidelines.





## 2. Specialisation, Degrees and Intake

The student will be enrolled in Six-Year Integrated Programme ((B.Tech. and B.S. + M.S.) (3+1+2)) , where the student study three years at School of Engineering and Technology, SPMVV,India and three years at Blekinge Institute of Technology, (BTH) Sweden leading to degree of Four Year Bachelor of Technology (B.Tech) from SPMVV and B.S. & M.S. from BTH, Sweden.

### OFFERED PROGRAMMMES, DEGREES AND SEATS

#### 1) INTEGRATED PROGRAMME IN COMPUTER SCIENCE & ENGINEERING (10)

- Under graduation: B.Tech in Computer Science & Engineering from SPMVV India, B.S. in Computer Science/ B.S. in Computer Science in Specialisation “Artificial Intelligence and Machine learning” from BTH, Sweden
- Postgraduation: M.S. in Computer Science or M.S. in Software Engineering or M.S. in Computer Science with Specialisation “Artificial Intelligence and Machine learning” from BTH, Sweden from BTH, Sweden

### EXIT OPTION WITH BACHELOR STUDIES

The enrolled student can exit the programme after successful completion of 4 years of mandatory study i.e. 3 years at SPMVV and one year at BTH with a Bachelor of Technology degree, which will be awarded by SPMVV by accrediting the one year (two semesters) mandatory education credits (includes UG project) from Blekinge Institute of Technology, Sweden through transfer of credits to SPMVV. The enrolled students will also have the possibility to seek a Master's degree from BTH Sweden after completion of 4 years of education under dual degree cooperation. The information on the degrees awarded is mentioned above.





## 3. Masters programs at BTH

The following master's programs are offered under Integrated programme with SPMVV,

### COMPUTER SCIENCE

The Master's programme in computer science is a broad education with the opportunity to study several courses in the computer science field. The programme requires significant knowledge in programming. If you are interested in a specific area, you can profile and deepen your knowledge in this field through elective courses. The programme has three main directions: IT security, Intelligent Systems, and Distributed and Parallel Systems.

### SOFTWARE ENGINEERING

The Master's programme in Software Engineering deals with the complex challenges facing the software developers of the future. You acquire a wide understanding and base of knowledge through education and training in advanced concepts within software engineering, covering the entire development process. You learn how to construct and test software products to meet the challenges of tomorrow, with high demands on efficiency and quality. You also learn how to reflect upon and improve modern development processes.

From start to finish – each process, step, and action

The education provides you with the skills and knowledge required to engineer software systems from the initial planning and scoping of projects to the process of development, testing, and delivery of the software system itself. The courses cover both engineering and working methodology and you will study subjects such as project planning, software quality, and research methodology.





# Masters programs...

## ARTIFICIAL INTELLIGENCE & MACHINE LEARNING

The Master's programme in AI and machine learning includes courses that provide engineers with knowledge and skills that are increasingly sought after in both industry and society as a whole. The education provides both theoretical and practical knowledge in a future-oriented field. The technology is already used today in various applications, such as decision support systems and autonomous vehicles, although it still has significant potential for further development. At BTH, we collaborate with industry, business, and other educational fields, which provides an education that is in line with reality and the developments in the industry.

The Master's programme provides a foundation that opens a career as a machine learning engineer, data analyst, specialist, strategic project manager, or with another senior position. The number of possible industries and professional roles is increasing as technology is used in even more domains.

## MACHINE LEARNING & SENSORS AND SYSTEMS

Complex systems are part of our everyday lives - from self-driving cars and energy infrastructure to health care and communication systems. To meet the future demands posed by such systems, multidisciplinary innovation is needed. The master's programme in Machine Learning, Sensors, and Systems offers a solid foundation for being part of the development of the sustainable technology of tomorrow's societies. You will acquire a broad set of skills and knowledge, understanding when model and/or learning-based approaches are suitable, and get hands-on experience with hardware and sensors. The curriculum includes courses in both electrical engineering and computer science, e.g., signal processing, control theory, robotics, sensor systems, machine learning, and AI. It is designed in close collaboration with industry, who stresses the need for expertise in this combined area.



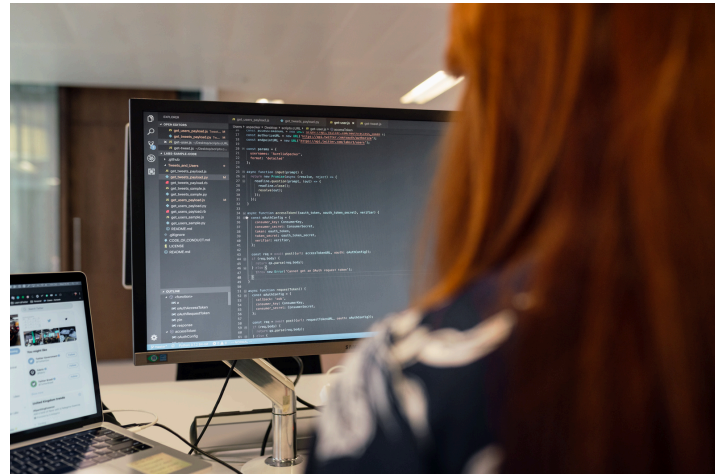
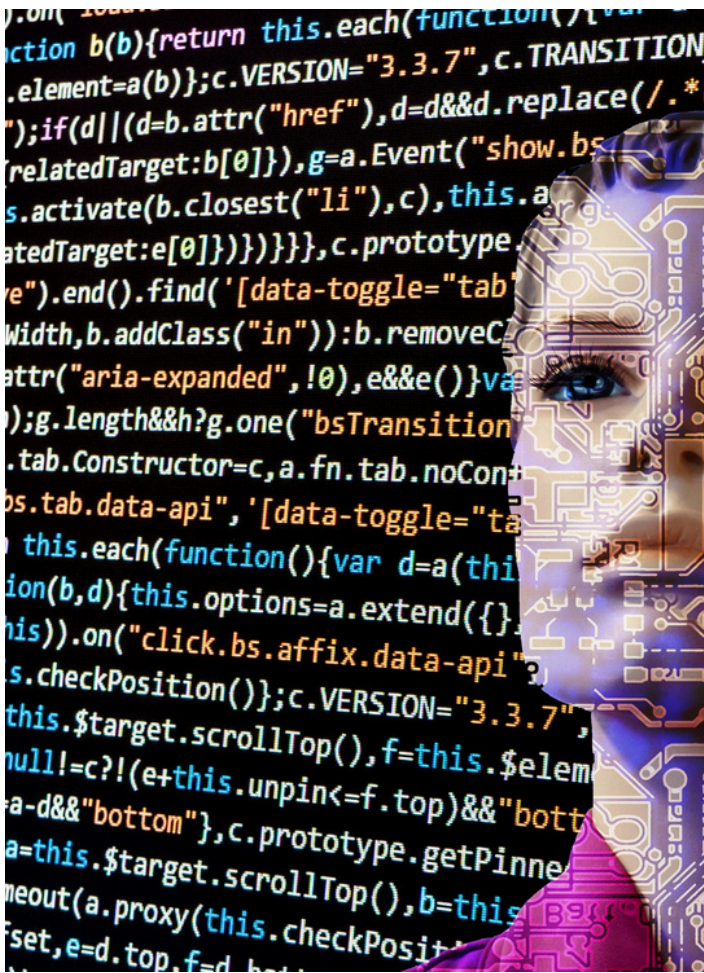

## 4. Eligibility, Selection Criteria, Tuition Fee & Scholarships

### ELIGIBILITY

Candidates satisfying the following requirements shall be eligible for admission into the programme.

Candidates qualified with Intermediate Education (10+2 pattern) conducted by the A.P. Board of Intermediate Education (BIE)/CBSE/ICSE with Mathematics, Physics, Chemistry subjects. The students should have a minimum 60% marks during Intermediate education.

### SELECTION CRITERIA

The selection will be based on qualified ranks obtained by the candidates in JEE(MAINS) - 2025 /AP EAPCET - 2025 /TG EAPCET 2025 any other state common entrance exams.

Note:

50% seats based on the AP EAPCET/ TG EAPCET rank/Any other state common entrance exams. (qualified rank) or equivalent in the order of preference and 50% seats based on JEE (MAINS- qualified rank)

### TUTION FEE STRUCTURE

The following fee structure is applicable to the enrolled students.

#### Bachelor studies:

- The tuition for studies at SPMVV: 150 000 INR / year
- The tuition for studies at BTH, Sweden: 105 000 SEK/ year

#### Master Studies:

The tuition fee for the master's studies at BTH, Sweden: 115 000 SEK/ year

#### BTH Scholarships

The students are eligible to apply for BTH Scholarship (Tuition fee waivers) programme for two levels of a tuition fee waiver on existing tuition fees for the free movers at BTH i.e. The selection for the BTH scholarship will be done as per the merit of academic excellence among all the international students. BTH scholarships are subject to availability.





## 5. Living in Tirupati

### TIRUPATI

Tirupati, located in Andhra Pradesh, India, is a vibrant city renowned for the Sri Venkateswara Temple, attracting millions of devotees annually. Nestled amidst the Eastern Ghats, the city offers a harmonious blend of spirituality, natural beauty, and cultural richness. The city's infrastructure includes a well-connected railway station, a network of highways facilitating easy access, and a domestic airport ensuring convenient travel options. Alongside its religious fervor, Tirupati boasts educational institutions and a diverse culinary scene. Life in Tirupati revolves around devotion, festivals, and the enchanting aura of the temple, making it an unforgettable destination for seekers of spiritual solace and cultural immersion.

### CAMPUS OF SPMVV

The campus of SPMVV is called as "Green Campus" and it is situated in the middle of Tirupati City.

The University is spread over a sprawling campus of 138.43 acres with buildings of Academic, Administrative, and support services under the cover of lush green nature.

The University campus has hostels for women which can accommodate nearly 4500 students. The University has also a daycare center, Health care Centre, 2 canteens, 2 Auditoriums, an Indoor Stadium, a 400m track and playgrounds, a Guest House, and Women's Waiting Halls.

The enrolled students can avail the hostel facility in the lush green campus of SPMVV during their first three years of studies at SPMVV.





## 6. Transfer policy from SPMVV to BTH

As per the programme structure, the enrolled student shall be transferred to BTH to complete rest of the programme. For the successful transition from SPMVV to BTH, the student should satisfy the following conditions.

### TRANSITION TO BTH

Transition to BTH: The student should finish a minimum of 120 credits of BTH, i.e. approx. 70% of their education up to the first 6 semesters of studies at SPMVV for transition to BTH. The student should also pass and have all the prerequisite courses identified by the BTH.

### SPECIAL REQUIREMENT

The students who have studied in other language (medium of instruction other than English) during the intermediate education should demonstrate to meet the English language requirement through an internationally approved English test such as IELTS or TOEFL. The students should meet the English requirement by IELTS or TOEFL before seeking an admission to the studies at BTH.

TOEFL iBT: Score of 20 (scale 0-30) in written test, total score of 90

IELTS: an overall mark of 6.5 and no section below 5.5

### TRANSITION TO MASTER STUDIES

The student can continue the master studies at BTH. They can enter the master's studies by completing a minimum of 180 credits of BTH (which should include a minimum of 45 credits (from their studies at BTH) and should have passed all the prerequisite courses for the entry to master studies.

However, the master's degree will be awarded only after completion of all the courses at bachelor studies and master studies.

\*Note: One year full time studies is equal to 60 credits at BTH.





## 7. Residence Permits

### REGULATIONS

As per the current regulations of the migration board, the students should be able to show a minimum financial requirement of 10 584 SEK (Sweden Kronas) per month for the entire planned study period in Sweden. Documentation certifying one's own must be provided at the time of applying student residence permit.

The student must show to the migration board as per the mentioned details while applying for the residence permit.

### FOR BACHELOR STUDIES

The study period shall comprise 10 months during the bachelor studies. The student should show a minimum financial requirement of SEK 105 840. Approx. INR 9.6 Lakhs (As per the present currency exchange rate\*)

### FOR MASTER STUDIES

The students should apply for a residence permit for studying master's after seeking admission to a master's programme after completing their bachelor studies. The student should show a minimum financial requirement of 232 848 SEK, approx. 21 Lakhs (as per the present exchange rate\*)

For more information 'student residence permit' regulations:



Note: BTH's support office in India will provide guidance on residence permit/travel issues. However, students are responsible for showing the required financial proof to the migration authorities while applying for a student residence permit (VISA). Either BTH or SPMVV will not be responsible for the rejections caused on the grounds of insufficient financial funds/statements in front of the Migration Board. Students have to adhere to migration regulations applicable in the year of transition to BTH. The currency exchange/requirements of the migration board can change based on factors, which are not in the control of both SPMVV or BTH.



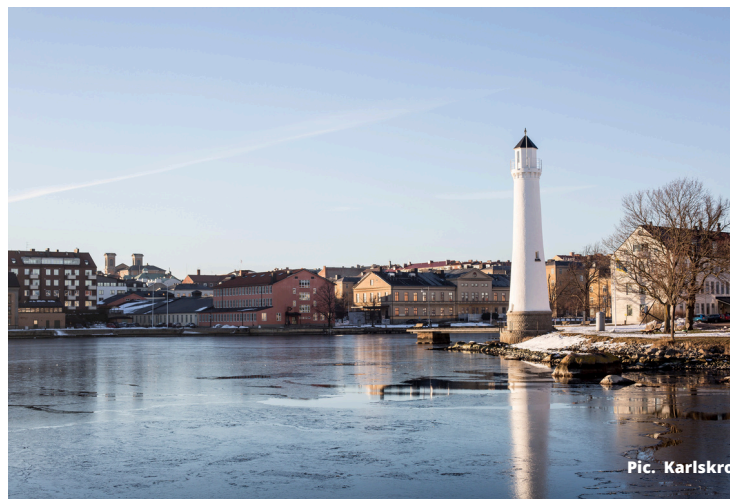

## 8. Living in Karlskrona

### COST OF LIVING

Like anywhere else, the cost of living depends on the individual lifestyle. According to the migration board, the student should meet the amount of 10 584 SEK/month towards living expenses during the stay in Sweden.

An estimated average monthly expenses are as follows:

- Food: SEK 2 770
- Accommodation: SEK 4 900
- Local travel: SEK 550
- Phone/internet: SEK 400
- Miscellaneous: SEK 1 964
- Total: SEK 10 584

### Tips:

Karlskrona being a small town, many of our students take advantage of that by using "cycle" instead of public transportation for commuting. Students also share the apartments legally to minimize accommodation cost.

For more tips:



### INSURANCE

The students are fully protected by comprehensive insurance provided by BTH. The insurance provides 24-hour coverage in Sweden. The insurance covers Medical and Emergency Dental Care, Home transport cover, Personal Liability Cover, Legal expenses, etc. The insurance is provided by Kammarkollegiet, a state authority under the Government of Sweden.

For more details about insurance:



For video about Karlskrona:







## 9. Student life in Karlskrona

### ACTIVITIES

There are different types of student organisations like Blekinge Student union, Erasmus student network, KIDS (Students organisation for sports) that organises different social activities on campus.

Apart from the campus life, Karlskrona has an amazing environment – at the center of the archipelago – where the proximity to the sea gives the opportunity for sailing, sea kayaking, scuba diving or fishing during the summer and long-distance ice skating or ice yacht sailing during the winter. There are several professional sports clubs in the town. Many of our students play cricket and badminton in association with local clubs.

The city has a marine history, represented by the ubiquitous archipelago and various forms of naval activities. Karlskrona is considered to be so unique that UNESCO has placed the city on the World Heritage List.

Adjacent "towns - Ronneby & Karlshamn" also provide tourist places and also host different activities.

### INDIAN COMMUNITY

BTH hosts the largest number of Indian students in Sweden. The multinational companies like Ericsson, Telenor, NKT, etc attract engineers from India. This helped to form an inclusive Indian community of approx. 500+ individuals comprised of students and families in and around Karlskrona. The community organizes cultural evenings and celebrates Indian festivals to integrate the Indian culture with Swedish society and vice versa.

For information about the Blekinge student union:



For information about more activities in Blekinge county:







## 10. Innovation Activities in Karlskrona

### **BTH INNOVATION OFFICE**

Given BTH's profile with education and research focusing on technology, the BTH campus is a vital location for innovation.

BTH supports students through the BTH Innovation Office arranging seminars, workshops, and hackathons, along with personal coaching along the innovation journey.

In addition to BTH Innovation Office is part of the local innovation support system containing of Blue Science Park and Blekinge Business Incubator, to mention a few. The innovation support network stretches outside Blekinge and covers the southern parts of Sweden, through the BTH Innovation Office you reach a large network supporting innovative ideas.

BTH Innovation Office services are open for all students affiliated to BTH. Special considerations apply to international students based on their residence permit.

### **BLUE SCIENCE PARK**

Blue Science Park is located on the extended Campus Gräsvik close to BTH.

Their mission is to drive technical advancements for the local companies in order to increase the companies innovative capabilities.

The vehicle to do so is close cooperation with companies, research, and education.

### **BLEKINGE BUSINESS INCUBATOR**

Blekinge Business Incubator focuses on further developing tech-based start-up ideas through the early ide phases through incubation and acceleration with the mission to increase the number of successful startups in Blekinge.

Blekinge Business Incubator is labeled as an Excellence Incubation in Sweden.



## OUR ALUMNI - -----TECH TALENT FORCE TO SWEDISH INDUSTRY



Left to right: Uttej Reddy (JNTUH-Skyraft, Sweden), Nanna Tejaswi (JNTUK - Arm Sweden), Apuroop Paleti (JNTUH- Ericsson), Sumeesha Marakani (JNTUH- Volvo Cars Sweden) Mahesh Chandra , AU, Qlik Sweden, Vishnu manasa devagiri (JNTUK- BTH)

Pic. Mattias Mattisson

## 11. Career in Sweden

Students can apply for work seeking residence permit for one year after completion of studies to seek employment or start their own business in Sweden. For more information on residence permit;



Graduates of the integrated programme are successful in getting employment in Sweden in companies like Axis, Ericsson, etc.

Currently, there is a serious shortage of ICT Competence in Sweden\* and further more there are less number of women in the Engineering sectors. This opens good opportunities for women who are opting for engineering education in Sweden.

### Equality in the workplace

Sweden has come a long way in making sure that women and men are treated equally in the workplace.

\*Reference:<https://digital-skills-jobs.europa.eu/en/inspiration/research/it-competence-shortage-report-swedish-it-telecom-industries-2020>

### An example of the profile of SPMVV student

Cherishma Konka  
(CSE- Alumni 2018-2022)  
Software Engineer,  
Axis Communications,  
Sweden.



### SALARY LEVELS

The starting salary level for junior positions in the engineering domain is approx. 32 000-39 000 SEK (Approx.2.4 Lakhs to 2.9 INR)/ Month in Sweden\* according to a survey done by a leading union in Sweden.

\*Further reading on salary levels:

<https://www.saco.se/studieval/yrken-a-o/civilingenjor/>





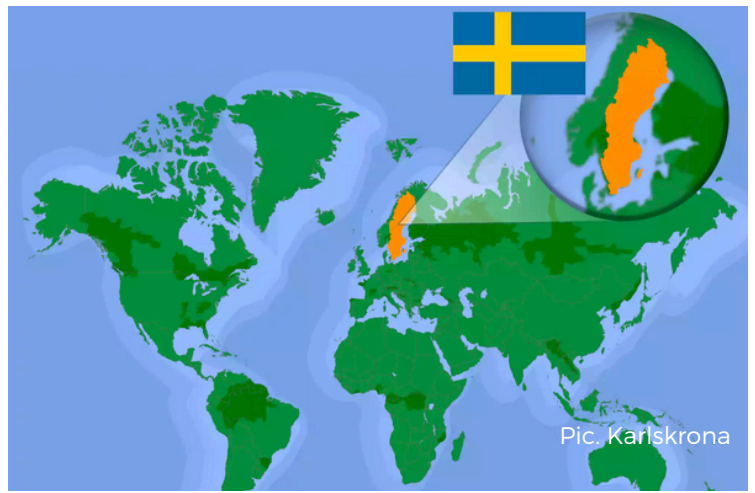

## 12. About Sweden

For a sparsely populated country in the far north of Europe, Sweden has done remarkably well in establishing and maintaining an outstanding reputation abroad.

Sweden is a part of Scandinavia and the third largest country in Western Europe – almost the same size as Spain or France, and bigger than California, USA. Sweden is, however, a small country in terms of population, with only 10 million inhabitants – which is about 0.13% of the world population.

Today Sweden is one of the strongest economies in the world offering a high quality of life in a modern welfare society. It is a rich and well-educated country with large annual investments in education and research.

### MULTICULTURAL COUNTRY

Sweden has become a multicultural country over the past fifty years. The official language is Swedish, but almost all Swedes are able to communicate in English.

A focus in the development of Swedish society has been on the environment. One reason for this is the Swedish population's emotional affinity with nature.

### GENDER EQUALITY

Sweden has come a long way in making sure that women and men are treated equally in the workplace and in society.

### SAFE COUNTRY

Sweden is one of the safest and happiest countries in the world.

### INNOVATIVE COUNTRY

The World Economic Forum (WEF) has ranked Sweden as one of the most competitive countries in the world in its Global Competitiveness Report, with top grades for macroeconomic stability and innovation capability.

### HIGHER EDUCATION - HIGHLY RANKED

Higher education systems is ranked among top 5 in the world according to U21 Ranking.

### KEY FACTS

- Capital: Stockholm
- Population: 10,521,556 people, 0.13 percent of the world's population
- Life expectancy: Men 81.34 years, women 84.73 years
- Form of government: Constitutional monarchy, with parliamentary democracy – political power lies with the parliament and government; the monarch has ceremonial functions
- Currency: 1 krona (SEK) = 100 öre ≈ EUR 0.095
- Language: Swedish (main language)



For more information about Sweden.....





Pic. Philip Avesand

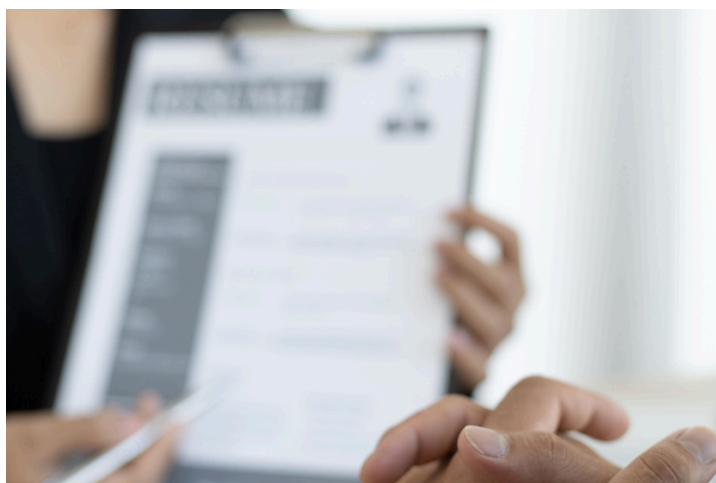

## 13.How to Apply, Enclosures & Key dates

Candidates are required to download the application form and Information booklet from the website: [www.spmvv.ac.in](http://www.spmvv.ac.in) The duly filled-in application form with two sets of enclosures and application processing fee of Rs. **1500/-** in the form of DD drawn, in any Nationalized bank in favor of **“Dean, International Relations, SPMVV”** payable at Tirupati, should reach the office of Dean, International Relations Office, SPMVV, Tirupati - 517502, Andhra Pradesh, India either by post or in person. The last date of submission is **23-07-2025**

Office of the Registrar, SPMVV is not responsible for non-receipt or late receipt of applications sent by Post / Courier. Incomplete applications are liable to be summarily rejected. The students are advised to send a copy of the scanned version of the applications to **indiarelations@bth.se**, **cir@spmvv.ac.in** for reference.

### ENCLOSURES

List of Documents to be attached with the Application Forms.

- Attested copies of the Secondary Education (10th Class) certificate.
- Attested copies of Higher Secondary Education (10+2 class pattern) certificate.
- Attested copies of Rank Card of JEE (MAINS)-2025 / AP EAPCET- 2025/ TC EAPCET.- 2025 & other state common entrance exams
- Undertaking statement signed by the parent/guardian along with the applicant, stating that the applicant is capable enough to fund the minimum financial requirement (105 840 SEK / Approx. Rs. 9.6 Lakhs) for two semesters) to pursue education in Sweden (to be produced at the time of admission) for under-graduation studies.
- DD of Rs.1500/- from any nationalized bank drawn in favor of “Dean, International Relations, SPMVV,” Payable at Tirupati, A.P.





# 14. Key Dates, Admission Counselling, Key Contacts

## KEY DATES

- Last date of receipt of application: **23-07- 2025**
- Awareness Session & Date of Admission & Counselling: **28-07- 2025**

## ADMISSION COUNSELLING

Candidates are advised to attend the counseling with all original certificates and DD for Rs.1,50,000/- drawn on any Nationalized bank, in favour of "Dean, International Relations, SPMVV" payable at Tirupati. No separate intimation letters will be communicated.

More number of candidates may attend the counseling than the number of available seats. Attending counseling doesn't guarantee admission. No separate intimation letters will be communicated.

## VENUE OF ADMISSION COUNSELLING

Seminar Hall of Saaveri Guest House, Sri Padmavati Mahila Visvavidyalayam, Tirupati – 517 502, A.P., India

## KEY CONTACTS

### SPMVV, INDIA

**PROF. P. VIJAYA LAKSHMI**  
DEAN CENTER FOR INTERNATIONAL  
RELATIONS

SPMVV Tirupati, AP, India,  
Ph: +91-9399920125,  
Email: cir@spmvv.ac.in

### PROF. V. SARITHA

HEAD & PROFESSOR OF CSE DEPT  
SCHOOL OF ENGINEERING & TECHNOLOGY,  
SPMVV Tirupati, AP, India,  
Ph: +91-9390934349  
Email: cseheadspmvv@gmail.com.  
vsaritha@spmvv.ac.in

### BLEKINGE INSTITUTE OF TECHNOLOGY, SWEDEN

**MR.GURUDUTT VELPULA**  
INTERNATIONAL DIRECTOR

BTH, Karlskrona Sweden  
Ph: +46-734405670  
Email: gurudutt.velpula@bth.se  
Indiarelations@bth.se

### MR. PHANI SHEKAR

INTERNATIONAL COORDINATOR  
BTH INDIA STUDENT SUPPORT OFFICE  
C/o SIASEU, Hyderabad, INDIA  
Ph: +91-9959655670. Whatsapp: Say "Hi" 8121025670  
Email: phanisekhar@siaseu.com





# Top reasons to study at BTH

Choosing BTH means that you will be part of an international, open and safe environment. Our ambition is to provide high-quality education which will prepare you for a better future career. All students and staff at BTH are provided with a positive and sustainable work and study environment that fosters prominent academic research and education and is stimulating, safe and secure.

## HIGH QUALITY EDUCATION

BTH's educational programs are evaluated as high quality by the Swedish Higher Education Authority (UKÄ), the national government agency which evaluate the quality of higher education and research in Sweden. [See the report](#)

BTH is a university characterized by closeness, with short distances between management, teachers, and students. Our size makes it possible for us to adapt and gives us a large flexibility for change and innovation.

## APPLIED RESEARCH

BTH has an extensive external engagement with industries and society. This close cooperation permeates our education and research. Our Master's programs therefore have a strong focus on applied research and provide insights on current societal challenges which will develop an interest among our students for a career in research and innovation.

## WORLD CLASS RESEARCH

BTH is a modern and profiled university. The goal of BTH is to be a leading institution in the world in the university profile areas. For example, BTH's research in Software Engineering is now ranked second in the world and number one in Europe, in terms of the number of publications in leading journals in the field.





## CONNECTION TO THE INDUSTRY

BTH designs educational programs with input from industry and adopts various teaching methods that hone the students' employability skills to be successful in the future workplace. BTH is characterized by cooperation and co-production with the surrounding society. It is of great importance that research and education are conducted in cooperation with community stakeholders, which increases the students' connections to professional life during their studies and makes the students become more attractive in the labor market. When we cooperate with a wider society, we can better contribute to solving the challenges facing society.

## INTERNATIONALISATION

Internationalization is a very strong pillar of BTH. Our students and staff hail from 70 different nationalities which creates a diversified and creative learning environment. The goal of BTH is to provide every graduate with international understanding and international exposure.

BTH is collaborating with leading institutions in the world. BTH has been collaborating successfully with Indian universities since last two decades.

